LAF AND GROW FAT!

The Daily News big Sunday edition with colored "Funnies" is a scream. Everybody likes it. No other paper in California, outside the metropolitan cities, carries such features.

The News is growing so fast this spring it has to get a new pair of pants every week or so.

Richmond News

THE PEOPLE LIKE IT

Counting the usual four readers to a family, there are over eight thousand people who read the Daily News every morning!

There are good reasons for this.

Are you one of them? If not why not?

Volume 11. RICHMOND, CALIFORNIA, NEWS— SUNDAY MORNING, MAY 11, 1919. No. 112.

COUNTRY OVER TOP IN LOAN DRIVE

Refuse More Leninent Peace Terms—Engineers Are Due Thursday—"Reds" Still in Power in Budapest—Another Mare Island Victim Dies.

WASHINGTON, May 10.—Secretary of the Treasury Glass in a statement issued shortly after 5 o'clock today, said:

"Unofficial advices from the several districts indicate that, without any doubt, the Victory Loan is already largely oversubscribed."

Subscriptions by districts tabulated early tonight at the treasury and percentages of quotas raised are as follows:

District—	Pct.
Minneapolis	104.7

(Continued on Page 3).

W. L. LANE

The News has said many good words for Mayor Lane in this campaign for the reason that it believed he deserved it and because an unfair fight has been waged against him by a few. There is no use repeating all this now on the eve of the election, but the following we desire to add:

Lane has been Mayor two years, and during the two years of his being at the head of the Council more has been accomplished to make Richmond a great world's shipping port than in all the years, under any administration, since the harbor bonds were voted six or seven years ago. This must be acknowledged by all and it is greatly to the credit of Mayor Lane.

This work is yet to be finished, and it was Abraham Lincoln who said, "Never trade horses in the middle of the stream."

BUSINESS LOT SOLD FOR $18,000

B. Schapiro Will Erect Business Building on Macdonald—Home Builders $40,000 Apartments Going Up—Six New Residences for Annex.

That Richmond property of all classes is still going up in value, although the war knocked the bottom out of the market in other localities about the bay is shown by the sale of the business corner at Macdonald avenue and Tenth street yesterday to B. Schapiro, local man, who purchased the corner for $18,000.

Schapiro plans the erection of a big business building on the site in

(Continued on Page 4.)

W. W. SCOTT

W. W. Scott has been with the Standard Oil Company now about ten years, and everybody over at the works speaks of him in the highest terms, which counts a good deal, because when those who know us best speak well of us it must be true. Prior to his employment with the big oil company Scott was a street car man. Mr. Scott is going to poll a big vote Monday. That is conceded, and if he should be elected we have positive evidence that he can absolutely be depended upon to act straight, square, honorably and right with everybody and with every interest, great or small. Mr. Scott is a man of high ideals and strict integrity.

OFFERED $100 TO TURNER TO QUIT

Good Government League Promised Support in Next Two Years if Candidate Would Resign in Favor of Another--Bribery, Says Turner.

An open offer to buy out the candidacy of S. E. Turner, running for the short term office in the city council at the coming election, was made by R. W. Byrn in behalf of himself and nineteen other members of the league at the meeting of the Good Government League in the Baptist Church last night.

Turner made the statement in reply that he was no quitter and considered the offer of Mr. Byrn noth-

(Continued on Page Three)

M. H. CAREY

Carey stands high in Masonic circles, is a man of family, a home owner and a good, substantial man. There are no frills about Carey. He is one of these hard-headed, sensible business men who has a mind of his own and it is grounded upon good principles. You can see by this picture of him that he is an intelligent, honorable, good man and that he is honest shows right in his eyes. Still, he has a fund of dry humor and has a heart in him as big as an ox, which you come to know when you get well acquainted. Carey will be elected. There is not the shadow of doubt about it. Nearly everybody concedes it, and it would not surprise us a bit to see him be high man on the ticket. That honor lies between he and Lane.

S'N FRANCISCO AND OAKLAND OVER TOP

Richmond Subscribes 150 Per Cent--Alameda County Oversubscribes $2,000,000—San Francisco Passed $45,000,000 in One Day.

BULLETIN

E. A. Newton, secretary of the California Fire Works Company in Oakland, had his left foot blown off shortly before midnight last night when one of three bombs being set off at Fourteenth and Franklin streets, Oakland, exploded prematurely. The bombs were being set off by three men from the California Fire Works Company as part of Oakland's enthusiastic response to the news

(Continued On Page 4)

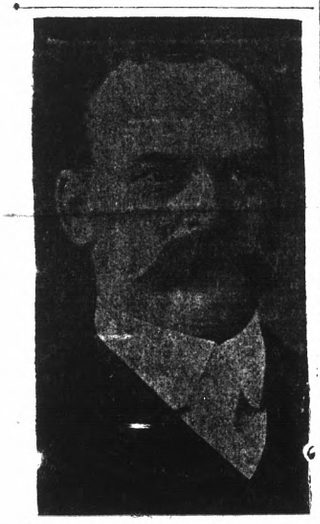

HARRY ELLS.

Herewith we present to our readers a portrait of Harry Ells, as large as life and twice as natural. In a long article in yesterday's issue the News presented Mr. Ells' good qualities, so will not add much to the story now. We just thought maybe some of the readers who are newcomers would like to know what he looks like. All the old-timers know Harry Ells and respect and like him. Having served two terms as legislator for this county he knows all about legislative bodies and if elected it is our prediction that he will make as good a representative as any other one man on the council.

KUEFFER LOOKS LIKE A SURE WINNER

The campaign is over. Very few votes are going to be changed between now and tomorrow morning when the polls open. That being the case, it does not do anybody any hurt to size up the situation. The way it looks this morning, if nothing short of another earthquake happens Erney Kueffer is going to be elected on the write-in for short term. We believe Mrs. Ogborn will lead him a close race, all right, and hustle him pretty hard, but he will have enough votes, and a few to spare. We base this calculation after careful figuring from many angles, and believe it is correct. It is not necessary for the News to hand Mr. Kueffer any bouquets, as his campaign committee has taken a whole page in this issue and have said about all in it that can be said. We have not taken sides in this controversy, for good reasons which we propose to set forth after the election is over. This assertion is merely a statement of what we consider to be a fact.

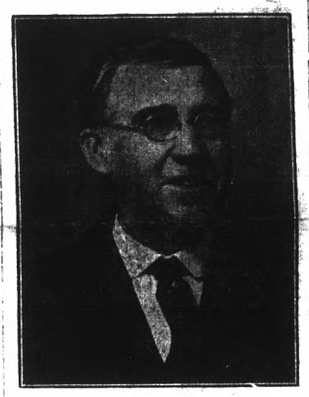

R. E. SLATTERY

Mr. Slattery is one of the candidates who is either going to be elected or come so near it that it will take a careful count of the vote to determine. You may take this as a fact, and we are making the prediction after a lifetime in politics and a fair to middlin' knowledge of the game. Mr. Slattery has been a resident of Richmond for seventeen years, so all of us know all about him. He couldn't escape his record if he wanted to, but don't want to because it is a good one and one to be proud of. He has been in the furniture business for seven years past, and prior to that was a contractor and builder, carrying a card in the Carpenter's Union. We couldn't truthfully say a word against Mr. Slattery if we tried, and are not going to try. He is a most splendid man in every way. Incidentally he has the requisite ability for the position to which he aspires.

S. E. TURNER

The News has not known Mr. Turner long or intimately, except that he was one of the leading men of the Christian Church and very highly spoken of by the Standard Oil management and many others, but Mr. Turner's stock rose above par in our opinion last night when at a public meeting he was offered a hundred dollars if he would withdraw from the race in favor of another candidate, and got up and denounced such tactics as a bribe, which was just what it was. Right then and there he proved himself a man of honor, and that is just what we have always heard he was. And he is going to get more votes than a lot of people have any idea of.

M. A. HAYS.

Harry Hays has made an active and vigorous campaign and is going to poll a lot of votes. How many, nobody knows, but a lot. He has the backing of a very large following east of the subway part of town, and they make the claim, with much justness, that they are entitled to a representative on the board. He is a home owner, man of family and taxpayer. He has made a clean campaign on his merits and pledges himself to stand for nothing short of a clean, honorable and business-like administration. Hays is a business man and a lot of the other business men who think business men are the kind to put on the council are upholding his candidacy and are going to vote for him.

OBSERVE MOTHERS' DAY TUESDAY

Club members of various Richmond ladies' organizations will unite with the ladies of the G. A. R. in celebration of "Mother's Day" on the afternoon of Tuesday, May 13, in the Pythian Castle. Cooperating with the G. A. R. ladies, the ladies of the Club Mendelssohn, Richmond Club, South Richmond Improvement Club, Civic Center Club and West Side Improvement Club will take part.

A fine program has been arranged by the committee of the ladies of the G. A. R., composed of Mrs. Lulu Rose, chairman; Mrs. Moyle and Mrs. Ribley. There will be a presentation of the flag by the Mary B. Hamilton Auxiliary to Spanish War Veterans. Mrs. Clinton B. Smith will render a vocal solo accompanied by Miss Dearborn.

Mrs. A. W. Krumdick will give a reading and Mrs. Julia Hyatt will give a talk on "Mothers of '61 to '65." The Heidorn sisters will give a fancy costume dance, the French Minuet, and Mrs. Billy Brown will give a reading. Mrs. T. T. Cramer will talk on "Mothers of Today," and Mrs. Clinton B. Smith will render a vocal solo. Mrs. Billy Brown will close the program with another reading. Refreshments will be served by the committee composed of Mrs. Heidorn, Mrs. Bonham, Mrs. Neville, Mrs. Tyler and Mrs. Cunningham.

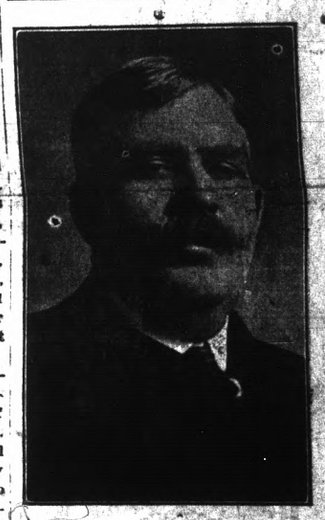

GEO. W. CUSHING.

Mr. Cushing brought us in a long article last night and we promised to print it, but simply can't do it because there is no room. Kueffer gobbled a whole page, and that with no end of other election stuff jammed us right up in a corner. We have already told the people that George Cushing is a man of brains and ability, and so he is. Few men in this town can beat him along those lines. A few of the church folks don't like George, yet he has given more money to build churches here than any half dozen of the chaps who object to him. His experience in public improvements would be a valuable acquisition to the council. Where he will stand on the ballot count, Lord knows; we don't, but we do know, and so testify, that this town has had a whole lot worse men on the council than George Cushing.

BULLETIN

The Southern Pacific flagman at Main street and San Pablo avenue, Albany, was instantly killed at 11:40 o'clock last night when struck by a speeding automobile as he stood in the middle of the tracks flagging an approaching electric train.

Entertainment for Mrs. Leo Aikens

Mrs. Bliss Brothers of 400 West Richmond avenue entertained a party of young ladies in her home on Friday evening in honor of Mrs. Leo Aikens, who was Miss Dorothy MacGregor until her marriage two months ago to the young San Pablo man. The guests included a number of members of the club formed by the young ladies when they were in high school, and included Mrs. S. F. Jenkins, Mrs. Louis Moore, Mrs. Alverdo Rich, Mrs. Robert Viglione, Helen Smith, Velera McLarney, Doris McLaskey, Carolyn Bidwell, Dorothy Moody, Irma Dearborn, Isabelle Greathouse, Claire Johnston and Dorothy May Viglione and Rodney Barr Brothers.

T. P. Costa has returned to his old position at the Pullman shops after returning from overseas.

Flag Day for Owls May 25

Saturday evening and Sunday, May 24 and 25, will be big days at Kosy Kove, when the Nido Dante Lodge No. 1040 of the Owls will hold a festival for the baptism of beautiful silk American and Italian flags. A big dance will be held on Saturday evening and on Sunday afternoon the flag services will be held with addresses by a number of prominent citizens and lodge members. The Italian Allied Band will play and A. Blesio will be grand marshal of the day.

MRS. ADA McCONNELL FUNERAL TOMORROW

Mrs. Ada McConnell of 225 Chanslor avenue, passed away at her home Friday evening at the age of 74 years. She was the widow of the late W. R. McConnell and mother of Edmond C. McConnell of Richmond and Walter S. McConnell, who resides in Iowa. Funeral services will be held at 1 p. m. tomorrow at the Curry undertaking parlors, interment in Mountain View Cemetery, Oakland.

CORNELL'S CLATTER

The price of shoes has gone sky high, but at Walker's (if you will note his ad in this morning's paper) you will be able to buy a high white canvas boot for $1.50 a pair. This sale is for Monday and Tuesday only. Get busy, ladies.

We know you subscribed liberally to the loan last week. You need clothes? Well, what's the answer? See Garfinkle. He offers to give you liberal credit. No money down. You have no excuse for looking dowdish.

Now Save.

Of course you have done your duty—bought a 5th Liberty Loan Victory Bond.

Now turn your mind to saving. Every dollar you can possibly spare from your daily expense put into a savings account. How many times you have let opportunities to invest profitably pass by because you did not have a cash account to draw on for the investment!

Start a Savings Account now and watch it grow under the influence of the 4 per cent interest we pay, compounded semi-annually.

MECHANICS BANK
Macdonald Avenue at Eighth St.
"At the Sign of the Clock."

A Prophecy

Mrs. Ogborn will be elected to the City Council on Monday. Because:

Richmond people are generous and kind; they believe in justice.

Because the stirring years through which we have just passed have brought us to put a new valuation upon kindness, upon comradeship and upon service. Every heart in Richmond yearns tenderly toward Mrs. Ogborn; every hand is out to help her on the way.

For these reasons alone she would win.

But there is a greater reason.

Here in Richmond we are putting a new valuation upon citizenship and upon public service. Up and down the streets the feeling is expressed over and over: "We want different representation on our City Council. We want better conditions to prevail in our city!"

Men and women whose hearts have been lifted as have ours during these years of war are striving to realize the finer things in life. We cannot go back to the smallnesses of the old days. We can not stoop to the intrigues, the falsehoods, to the old ways of playing the political game.

We are going on to realize our Democracy, we are going forward to realize our Demorcacy and to fulfill it. If such were not our purpose we should be miserably unworthy of the thousands of our boys who gave their lives for a great ideal.

The attitude of the men toward Mrs. Ogborn's candidacy is proof that in their hearts Democracy is a living thing. And the attitude of the women—well, a letter from one of them to Mrs. Ogborn expresses it:

My Dear Mrs. Ogborn:

I do not know you personally nor by sight, but I believe heart and soul in the Fourteen Points.

I feel that you will win because we must have better conditions, and to have that we must have a woman on the Council.

Some have said that women are not loyal to one another, but this is true only of those who are warped by envy. I try always to be fair. I know the world must grow better not by criticism and envy and hate but by charity and love.

I feel that the best women and men in Richmond are for you and I am doing all I can in my small way, being a busy mother.

I know you will be able to render great and good service. He who renders great service to humanity receives great returns, not in gold, but in loving thoughts and fine friendships.

I want you to win!
Wishing you every true and beautiful gift.
That is the spirit of Richmond today.
Do you think such a spirit could fail to win?

Sincerely yours.

Marie Ogborn FOR CITY COUNCIL For the Short Term.

Released from War Work

With the closing of the Victory Liberty Loan campaign, the officers of this institution are now able to devote ther full time to the upbuilding of personal servce to patrons.

To each and all we extend sincere thanks for hearty co-operation during the strain of the past two years.

In returning to normal conditions incident to peace, one policy of wartimes we will not change. For mutual success and community progress we shall continue to encourage the practice of thrift—a war-time necessity—a peace-time virtue.

FIRST NATIONAL BANK
Member of Federal Reserve Bank

THE

BIG ISSUE

OF THE

WRITE-IN CAMPAIGN

Is not a matter of Sex or Creed

But to secure a Councilman who shall have the ability to meet large civic problems in which every CITIZEN IS INTERESTED

E. H. KUEFFER

REPRESENTS ALL CLASSES BUT IS PLEDGED TO NONE. HE HAS MADE A SUCCESS OF HIS OWN BUSINESS AND HAS THE ENERGY AND EXPERIENCE TO SIT UPON A CITY COUNCIL WHICH MUST DECIDE THE PROBLEMS OF A GREATER RICHMOND.

WITHIN THE NEXT FEW YEARS THE BUSINESS FUTURE OF THE CITY WILL BE DETERMINED. A FALSE STEP WILL MEAN LOSSES WHICH CANNOT BE MADE UP FOR FIFTY YEARS. THE CITY COUNCIL WANTS BOOSTERS.

YOU, AS A VOTER OF THIS CITY, MUST DECIDE WHETHER YOU WILL TAKE ADVANTAGE OF THIS OPPORTUNITY TO SECURE A LIVE, HONEST BUSINESS MAN WHO HAS LARGE INTERESTS IN THE CITY FOR THE CITY COUNCIL.

DO NOT BE MISLED BY THE PRESENTATION OF FALSE ISSUES WHICH HAVE REALLY NOTHING TO DO WITH THE CAMPAIGN AT ALL. DO NOT BE MISLED BY THE OLD CORRUPT METHOD OF CIRCULATING CAMPAIGN LIES AIMED TO EXCITE PREJUDICE.

UPON HARBOR MATTERS, AS UPON OTHER MATTERS CONNECTED WITH THE PROGRESS OF THIS CITY, E.H.KUEFFER IS "RIGHT." HE STANDS FOR THE IMPROVEMENT OF THE HARBOR AND THE ENLARGEMENT IN EVERY WAY OF THE CITY'S COMMERCIAL FU TURE.

A calm and sane consideration of the issue should secure a Big Majority for

E. H. KUEFFER

CANDIDATE FOR SHORT TERM

WRITE IN HIS NAME

News Classified Ads

FOR SALE—5-passenger Maxwell, just like new. Will sell cheap. Apply at 424 11th St. a6-4t

FOR SALE

We have 2 lots on Chanslor avenue near 6th St.—$1000 buys the 2—a real bargain.

7-room house on 1 lot—a good home for $2100—one-half cash—only 5 blocks from Macdonald avenue and 6th street.

6-room modern cottage—completely furnished—1 lot—only one-half block from Macdonald avenue—price $3150; one-half cash.

We have several other bargains in vacant lots—also several other cottages cheap.

Legal papers and notary work promptly attended to.

CONN BROS.
253 Sixth Street.

FOR SALE— a real home. Modern in every detail; 8 rooms, bath and sleeping porch. Convenient to cars and railway transportation. Grounds sufficiently large to keep a cow. Garage for two cars. Large garden, fruit trees, flowers and shrubs. Water piped around. Well of pure water; $500 cash. furnished or unfurnished. Balance like rent. Telephone Richmond 921. m18tf

DON'T let any one experiment on your car. Let the man who knows repair it. Shaffer & Newsmon. Phone No. 136. 257 15th.

FOR RENT—3-room apartment, furnished, garage if wanted. The Richmond Company, 2234 Macdonald avenue. Phone Richmond No. 444. m7tf

THE BLACKSMITH SHOP of F. E. Reynolds has been moved from 130 Railroad avenue, Point Richmond to Eighth street, near Macdonald, former location of G. W. Wise. m13t24

WANTED—We have a good position for a responsible returned soldier; one with "pep" can make good money, and it will increase right along. Address Box 100 The News. a29-tf

FOR SALE

5-Room Modern Cottage, furnished; Furniture worth $800, all to go for $2,750, half cash, balance $25 per month. House alone worth the price.

5-Room Modern Cottage, auto drive, will sell either furnished or unfurnished. This house has all modern conveniences. Hardwood floors, breakfast nook, etc. Price unfurnished $3,500, $1,000 cash; furnished $4,000, $1,500 cash. Over $600 worth of new furniture. A good location and a good buy. Easy terms on unpaid bal.

4-Room Modern Cottage, lot 52 by 120 feet, in one block San Pablo avenue, El Cerrito. A snap at $2,500, $800 cash. Balance $25 per month.

If you have or want a bargain it will pay you to see us.

LESTER & WALKER.

FOR SALE OR TRADE

I have 160 acres of good land, clear of incumbrance, in Red Lake County, Minnesota, six miles from the county seat, in the great wheat belt; will sell for cash or trade for something good around the bay. Address Box 80, The Daily News.

FOR SALE—Top buggy, cart and buggy harness. Call at 531 10th St.. a26-1m

DO YOU WISH TO GO TO BUSINESS COLLEGE?—A scholarship at Heald's (Oakland) which can not be used because of illness may be purchased at a sacrifice. See Mr. Boardman at the News office. tf

GET AN EDUCATION and save money—A scholarship in business college can be purchased at big discount. Apply at News office.

FOR RENT—Nicely furnished 2-room apartment $16 a month. 107 W. Richmond avenue.

LOST—$100 2nd Liberty Bond at East Shore Park Saturday night. Reward for return to 545 22nd street. m8-3t

FOR SALE—AT A BARGAIN. ONLY $1250. FOUR-ROOM HOUSE CLOSE TO CAR LINE, SEWER CONNECTION, SIDEWALK, WATER, ETC. ONLY $100 DOWN, BALANCE LIKE RENT. "GREATEST BARGAIN IN TOWN. HOUSE FURNISHED EXCEPT FOR DISHES AND BEDDING. PHONE RICHMOND 921. a30-tf

Good six-room modern house, garage, lot 31x140, 24 ft. alley, $2,700; $700 cash, $35 per mo.

Five-room modern house in center of town, $3,500; $1,000 down.

Dandy lot close in, $850.

Two fine lots near Macdoald, $1,250.

Four-room modern house, fine lot, 30x120 and garage. $2,500, $500 cash, $35 per mo.

R. W. BYRN

Phone 756. 909 Macdonald Ave.

WANTED—To rent an auto truck; one ton or one ton and one-half; Pacific Tel. & Tel. Co. Phone Oakland 12000. Local 66. tf

Dance at Kozy Kove every Sunday afternoon and evening. Burdick's Orchestra. m9t3

FOR RENT—6-room house, all new, next to postoffice, 324 Sixth st.; $30. No small children. P. O. Ross, 637 20th st, owner. m9t3

WANTED—Dressmaking by the day. Phone 812 after 4 o'clock. m9t6

FOR SALE—4-room cottage. Apply 621 Bissell.

WANTED—An experienced saleswoman for dry goods and women's furnishing store. Apply Box 522, Richmond, Cal. a30-tf

WHY WORRY?

You can trade goods not in use for something you can use. Phone 215. C. L. Streeter, Home Furnisher, 3rd and Macdonald. Everything for everybody.

Professional Cards

CHAS. B. WOOD
Notary Public—Insurance
Life, Accident and Fire
Office—502 Macdonald Ave.

C. A. ODELL
Attorney at Law
607 Macdonald ave., Richmond
Phone 422

Phone Rich. 429.
BERT CURRY
Undertaker and Embalmer
332-336 11th St. near Macdonald

J. N. LONG
Plastering Contractor
Estimates Furnished
327 21st St. Phone Rich. 1042

ZEB KNOTT
Contract Painter
Dealer in
Wall Paper, Paints, Glass

HIRAM E. JACOBS
Attorney at Law
First Nat. Bank Bldg. Rooms 5-6
Tel. Rich. R-545. Richmond

You Are Asked

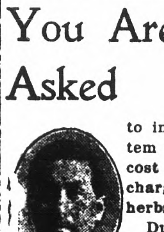

to investigate our system of medicine. Our cost is small as we charge you only for herbs administered.

During 9 years of practice we have cured many whose cases had been pronounced hopeless by other physicians.

Office hours—10 to 7; Sundays, 10 to 12.

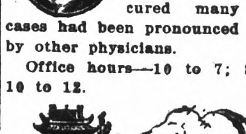

WEAR MY NEW INVISIBLE BIFOCAL LENSES.

Ladies, for far and near sight. They're youthful looking—no lines to mar the vision.

DR. C. R. BLAKE
Eye, Ear, Nose and Throat
704 Macdonald Ave., Upstairs.
Open Afternoons and Evenings
And by Appointment

If they don't fit you can't have them

NOTICE OF MUNICIPAL ELECTION.

In accordance with the provisions of the Charter of the City of Richmond, and in pursuance of that certain Resolution No. 1208, passed and adopted by the Council of the City of Richmond on the 24th day of March, 1919, providing for a municipal election to be held in the City of Richmond on the 12th day of May, 1919, to which resolution reference is hereby especially made, notice is herby given that a municipal election in and for the City of Richmond, will be held on Monday, the 12th day of May, 1919, for the election of three (3) Councilmen to hold office for a period of six (6) years from and after the First day of July, 1919; and also for the purpose of submitting to the qualified electors of the City of Richmond, the question of the adoption or rejection of an ordinance, proposed and submitted by the Council of the City of Richmond, providng for the establishment of a two platoon system in the Fire Department of the City of Richmond.

For the purpose of said municipal election, all election precincts in said City of Richmond which existed for the holding of the last preceding general state election, except precincts number 1 and number 28, shall be consolidated into 15 consolidated election precincts, and said election precincts number 1 and number 28 shall be known as Special Election Precincts.

The location of the polling places and the names of the election officers for each of such polling places shall be as follows, to-wit:

Precinct Number 1, which existed for the holding of the last preceding general state election, is hereby established and created a special election precinct for the purpose of this election, to be known as "Special Election Precinct No. 1".

Polling Place: Winehaven Fire Hall, Winehaven. Inspector: Reginald J. Jones. Judge: Charles C. Weise. Clerks: Mrs. Lorena Wilson, Mrs. Beulah Jones.

Precincts numbers 2 and 3, which existed for the holding of the last preceding general state election, shall be consolidated and known as "Consolidated Election Precinct No. 2".

Polling Place: Old City Hall, 210 Washington Avenue. Inspector: A. C. Trautvetter. Judge: H. G. Stidham. Clerks: Mrs. Anna B. Bowen, Mrs. Nettie B. Grover.

Precincts numbers 4 and 6, which existed for the holding of the last preceding general state election, shall be consolidated and known as "Consolidated Election Precinct No. 3".

Polling Place: Store-room, 107 Washington Ave. Inspector: Alexander N. Hauser. Judge: Vernon F. Garrison. Clerks: Mrs. Blanche Fenner, Mrs. Neba Neville.

Precincts numbers 5 and 7, which existed for the holding of the last preceding general state election, shall be consolidated and known as "Consolidated Election Precinct No. 4".

Polling Place: Store-room, 7 West Richmond Ave. Inspector: J. B. Willis. Judge: E. L. Ellsworth. Clerks: Mrs. Katherine L. Monroe, Mrs. Grace Black.

Precincts numbers 8 and 9, which existed for the holding of the last preceding general state election, shall be consolidated and known as "Consolidated Election Precinct No. 5".

Polling Place: Store-room, Cor. 10th & Ohio Streets. Inspector: D. W. Calfee. Judge: W. H. Conn. Clerks: Miss Grace Curry, Mrs. Elfreeda H. Scott.

Precincts numbers 10 and 11, which existed for the holding of the last preceding general state election, shall be consolidated and known as "Consolidated Election Precinct No. 6".

Polling Place: Gardner's Real Estate Office, 1524 Macdonald Ave. Inspector: Mrs. Katherine H. Smith. Judge: Isaac Wolfe. Clerks: Tobias W. Adams, Mrs. Bettie S. Poage.

Precincts numbers 12 and 13, which existed for the holding of the last preceding general state election, shall be consolidated and known as "Consolidated Election Precinct No. 7".

Polling Place: Lincoln School, 227-10th Street. Inspector: Thomas A. Boyer. Judge: James E. Cryan. Clerks: Mrs. Marie L. Ogborn, Mrs. Mabelle Tuller.

Precincts numbers 14 and 15, which existed for the holding of the last preceding general state election, shall be consolidated and known as "Consolidated Election Precinct No. 8".

Polling Place: Fire House No. 2, 235-5th Street. Inspector: Walter D. Rihn. Judge: Charles Kaiser. Clerks: Mrs. Anna I. Theis, Mrs. Ethel Wells.

Precincts numbers 16 and 17, which existed for the holding of the last preceding general state election, shall be consolidated and known as "Consolidated Election Precinct No. 9".

Polling Place: Caron's Garage, 341-1st Street. Inspector: J. Harry Plate. Judge: Clyde E. Parker, Clerks: Miss Irma Dearborn, Miss Jean McLean.

Precincts numbers 18 and 19, which existed for the holding of the last preceding general state election, shall be consolidated and known as "Consolidated Election Precinct No. 10".

Polling Place: Taxpayers Association Bldg., 322-6th Street. Inspector: A. C. Burdick. Judge: O. L. Dietrich. Clerks: Mrs. Bertha M. Smedley, Miss Ethel M. Griffins.

Precincts numbers 20 and 21, which existed for the holding of the last preceding general state election, shall be consolidated and known as "Consolidated Election Precinct No. 11".

Polling Place: Mt. Diablo Garage, 1121 Macdonald Ave. Inspector: E. E. Grow. Judge: Louis Keser. Clerks: Mrs. Edna L. Crane, Mrs. Mary A. Bailey.

Precincts numbers 22 and 23, which existed for the holding of the last preceding general state election, shall be consolidated and known as "Consolidated Election Precinct No. 12".

Polling Place: Johnston's Garage, 9th & Pennsylvania. Inspector: L. B. Barber. Judge: George Landrebe. Clerks: Mrs. Sarah McGinty, Mrs. Josephine E. Washburn.

Precincts numbers 24 and 25, which existed for the holding of the last preceding general state election, shall be consolidated and known as "Consolidated Election Precinct No. 13".

Polling Place: Black's Garage, 767-8th Street. Inspector: Orville J. Ripley. Judge: Frank P. Allen. Clerks: Mrs. Mary J. Cotton, Mrs. Elizabeth Barbieri.

Precincts numbers 26 and 27, which existed for the holding of the last preceding general state election, shall be consolidated and known as "Consolidated Election Precinct No. 14".

Polling Place: Vance's Garage, 1829 Clinton Ave. Inspector: Wm. C. Henderson. Judge: H. E. Somerville. Clerks: Mrs. Otilla B. Felter, Mrs. Mae R. Kelts.

Precinct number 28, which existed for the holding of the last preceding general state election, is hereby established and created a special election precinct for the purpose of this election, and shall be known as "Special Election Precinct No. 15".

Polling Place: Fire House No. 3, 19th & Barrett Ave. Inspector: E. M. Betts. Judge: R. A. Spencer. Clerks: Mrs. Gladys M. Davis, Mrs. Elizabeth A. Gist.

Precincts numbers 29 and 30, which existed for the holding of the last preceding general state election, shall be consolidated and known as "Consolidated Election Precinct No 16".

Polling Place: City Hall, 2555 Nevin Avenue. Inspector: S. G. Spagnoli. Judge: Robt. M. Knowlton. Clerks: Mrs. Jennie M. Conwell, Mrs. May H. Donnelly.

Precincts numbers 31 and 32, which existed for the holding of the last preceding general state election, shall be consolidated and known as "Consolidated Election Precinct No 17".

Polling Place: Fire House No. 4, 3506 Cutting Blvd. Inspector: Ben Boorman. Judge: Harry Ells. Clerks: Mrs. Jessie Lincoln, Mrs. Katie Munday.

The polls for such election shall be open at six (6) o'clock A. M. of the morning of said day of election, and shall be kept open until seven (7) o'clock P. M. in the afternoon of the same day, when the polls shall be closed.

The names of all candidates for Councilmen, of which each qualified elector of the City of Richmond, State of California, may vote for only three (3), are as follows:

1. William L. Lane,
2. Michael H. Carey,
3. Richard E. Slattery,
4. Marmion A. Hays,
5. William W. Scott,
6. George W. Cushing.

By Order of the Council of the City of Richmond, County of Contra Costa, State of California.

A. C. FARIS,
City Clerk.
(SEAL)

May 4-6-7-8-9-10-11

Among the Churches

First Presbyterian Church.

Twelfth and Bissell. Rev. Henry K. Sanborne, minister. Mothers' day wear a white flower in honor of mother. 9:45 a. m., Sunday school, A. H. Poage, superintendent. 11:00 a. m., morning worship. Anthem, "King of Kings." Rev. Warren C. Sherman of Berkeley will occupy the pulpit morning and evening. Mrs. C. S. Gibson, choir leader; Miss Vivian Millington, organist. 6:30 p. m., Christian Endeavor, Senior and Intermediate. Topic, "The Lure of the World." Senior leader, Paul Sanborne. 7:30 p. m., evening worship. Anthem, "God Who Madeth Heaven and Earth." 7:45 p. m., Wednesday, mid-week prayer meeting, Mrs. W. W. Norton, leader. Representing the Macdonald Missionary Society. The young married women's class will be in charge of the opening exercises in honor of "Mothers' Day" in the Sunday school.

First Christian Church.

Sixth street and Bissell avenue. Rev. Thomas A. Boyer, pastor. Mrs. Taylor Johnston, choir director. Miss Vera Wyatt, organist. Evening, "The Girl Who Is Decidedly a 'Foolish Virgin.'" This is the second "Girl Question" talks. An appropriate musical program will accompany the talk. The songs will also be chosen with reference to the "'Mothers' Day" spirit that will be taken into account in connection with the service. Among the special selections will be: "Mother Machree" by Miss Marguerite Knoble and "When You and I Were Young, Maggie," by Mrs. Taylor Johnston. Morning: "The Rebuilding of the World." Sunday school at 9:45 a. m., S. E. Turner, superintendent. Christian Endeavor meeting at 6:45 p. m. Young lady ushers will assist the regular ushers of the church in connection with the evening service. Organ selections for 15 minutes beginning promptly at 7:30 o'clock. A cordial invitation awaits you.

First Church of Christ, Scientist.

Services at Richmond club, Nevin avenue at Twelfth street, Sunday, 11 a. m. and 8 p. m. Testimonial meeting Wednesday evening at 8 o'clock. Christian Science Reading Room, Pillow building, Macdonald avenue at Seventh street, open afternoons, except Sundays, from 2 to 4 and Saturday evenings from 7 to 9. The public is cordially invited to attend our services and visit our reading room.

Trinity Episcopal Church Services.

Sunday school in Bank Hall at 9:30 and evening service at 7:45, in Trinity church, Sunday School at 10 and morning service at 11. Tuesday, the Guild will have an "all day" at the home of Mrs. Merritt, 905 Chanslor. Wednesday, the Junior Guild will meet with Mrs. Fenix at 3:30. Thursday, Trinity Juniors will meet at the church parlors at 3:30. Rev. H. B. Hadlow, rector.

First Baptist Church.

Tenth and Nevin avenue. Carl Bassett, pastor. Residence 316 9th street. Mothers' day will be observed at the Baptist church both Sunday morning and night. The Sunday school commences at 10:45 a. m. Preaching service at 11 a. m. The sermon subject will be "Mother." B. Y. P. U. will meet at 7 p. m. Evangelistic service at 8 p. m. The sermon subject will be "Home." Prayer meeting next Wednesday at 8 p. m. Don't miss these vital services. We want you and you will enjoy coming.

St. Paul's Evangelical Lutheran

Services at 11 o'clock. Topic, John 6;16-23. Sunday school at 10 o'clock. Sunday school at 10 o'clock. Lesson: Luke 24:36-49. Classes for old and young. A. Bahnsen, pastor.

Wesley Methodist Church.

Corner Ninth and Nevin. C. E. Irons, pastor. This is Mothers' day. Every church in our land will honor the day. How honor it? If you believe that God gave you a great blessing in a good mother, if you are not in the habit of doing so at all, go to church this morning and worshipfully thank God for her. If she be alive, all the more reason for being grateful. If she has gone to that other world, revere her memory by humble reverence. There will be special services in honor of this day at Wesley church. The subject of the sermon at 11 o'clock will be "The White Flower—Emblem of Mother's Purity." Will you not wear a white carnation if you can secure one? If not, wear a white flower of some kind. Our Sunday School, which is growing right along, invites your attendance. W. C. Roberts is superintendent. The Junior League meets at 5:30 p. m. Miss Nina Moodey, superintendent. Epworth League meets at 6:30 p. m. A cordial invitation to all to meet with them. Evening service at 7:30 p. m. Subject, "The Great Idea." The evening service is preceded by a big song service, assisted by a fine orchestra. This service will help to take the wrinkles out of your face.

St. Mark's Catholic Church.

Rev. P. M. Griffin, pastor. Rev. M. M. Laughlin, assistant. Bissell avenue and Tenth street. Services today at 7, 8:30 and 10:30 o'clock. Sunday school under direction of Presentation Sisters immediately at the 8:30 o'clock mass. Evening services at 7:30 o'clock.

Our Lady of Mercy Church.

Rev. Father J. L. Collins, pastor. Richmond avenue. Services today at 7 and 9 a. m.

T&D RICHMOND THEATRE

SUNDAY

5—Big Five-Act Show—5
High Class Acts Just Off the Hippodrome Circuit headed by

MORSE & CLARK
An Artistic Vocal Episode

SANDY DONALDSON
The Singing Scotch Comedian

DORIS LYNN
Pretty Singer and Dancer

TERPSICO DUO
International Dancers

THE HEYNS
Gymnasts and Equilibrists

PICTURE PROGRAM
"IRISH EYES"

PATHE NEWS

Country Over Top in Loan Drive

(Continued from Page 1.)

St. Louis	101.7
Cleveland	100.4
New York	96.4
Boston	85.8
Philadelphia	83.4
Chicago	78.2
Kansas City	77.1
Richmond	73.0
Atlanta	64.6
San Francisco	49.4
Dallas	42.8

VICTORY SHIP REACHED NEW YORK

NEW YORK, May 10.—The Victory ship steamed into New York harbor at 3 p. m. today, signalizing the success of the Victory Loan.

For more than two weeks the Victory ship, day by day, recorded the progress of the loan and this afternoon when its success seemed assured, put into the "Harbor of Victory" here.

The Victory ship carried a letter from Mayor Rolph of San Francisco to be delivered to Mayor Hylan.

BELA KUN STILL HOLDING BUDAPEST

BERNE, May 10.—Bela Kun, the Bolshevik dictator of Hungary, is still master at Budapest, according to information from that city today.

The Rumanian army, contrary to previous reports, has not entered Budapest, it is said, but is at the threshold of the city.

MARTIAL LAW AT SARAJEVO

GENEVA, May 10.—Martial law has been declared at Sarajevo, capital of Bosnia (now part of Jugo-Slavia), as a result of food riots, said a dispatch from Vienna today.

The shortage of flour has caused grave disorders throughout Bosnia, leading the Serbians to suspect all foreigners on the ground they were fomenting riots.

HUNS DENY PEACE TERMS

BERLIN, May 10.—Count Brockdorff-Rantzau, head of the German peace delegation, today sent Premier Clemenceau a note declaring that the treaty handed the Germans "contains demands which could be borne by no people."

SCHOONER SAILS ON TREASURE HUNT

SAN FRANCISCO, May 10.—The schooner Casco, made famous by Robert Louis Stevenson, is to set sail next Tuesday for the Arctic regions on a treasure quest. L. S. McGirk, a mining engineer, is head of thirty men who will search for gold in the far north. They have formed the Northern Mining and Trading Company.

NAGYSZECSENY IS PRONOUNCED FALLEN

COPENHAGEN, May 10.—Superior Czech forces after a bitter and fluctuating struggle, have gained a footing in the town of Nagyszecseny, the Hungarian supreme army command announces, says a message from Budapest today.

18TH ENGINEERS DUE IN S. F. ON THURSDAY

SAN FRANCISCO, May 10.—The Eighteenth Engineers, 115th Ammunition Train and Base Hospital Unit No. 30 are expected to arrive in San Francisco next Thursday or Friday, according to a telegram received by Mayor Rolph today from Lieutenant Colonel C. J. Williams, commanding. The telegram states the train bearing the men has been routed by way of St. Louis and El Paso. The date of arrival will be wired from El Paso.

I. W. W. FOUGHT TO FREE CASTELLS

Considerable significance is attached to the determined stand of the I. W. W. at the hearing of the county lunacy commission in Martinez Friday where attempts were made to have E. C. Castells placed in their custody instead of being sent in an asylum for the insane.

Castells was arrested in Richmond several weeks ago on suspicion of insanity. He had a crude drawing of a bomb in his possession and a considerable amount of firebrand literature of the I. W. W. was found in his room at a hotel on Macdonald avenue.

San Francisco representatives of the I. W. W. asked the lunacy board to turn Castells over to the I. W. W. and funds would be secured to pace him in a private sanitarium in the belief that he was only temporarily deranged. The lunacy commission reached the conclusion that Castells was completely deranged mentally and ordered him placed in a state institution.

KAISER MAY ESCAPE TRIAL

PARIS, May 10.—Despite the treaty arrangements it is unlikely that the ex-kaiser will ever be brought to trial. This was the consensus of opinion of a majority of the peace delegates today. The reasons given are peculiar.

When the proposal was made that the former emperor be made to answer for his war crimes, leading international legal authorities pointed out that, as the head of a confederation of German states, the kaiser was not an absolute monarch. At the same time it was pointed out that the decision to make war was reached at a cabinet council in Berlin and was simply approved by the Hohenzollern regime.

Then the suggestion was considered by the big four to compel the ex-kaiser's trial under the Belgian laws for the violation of Belgium's neutrality.

INDUSTRIAL BOARD MEMBERS RESIGNED

WASHINGTON, May 10.—The final chapter in the story of the Industrial Board's effort to stabilize industry during the period of reconstruction was written today. Secretary of Commerce Redfield accepted the resignations of the seven members of the board, and the offices were closed.

Thus comes to an end the first agency set up by the government to make possible continued production and protect the wages of labor in the transition from war to peace.

Whether the government will undertake further steps to keep factories going and labor employed was considered very doubtful tonight.

The result of this condition is expected to be that the markets will be thrown open and the law of supply and demand allowed to operete without governmental supervision.

THIRD VICTIM OF NAVY BLAST DIED

VALLEJO, May 10.—James F. Tierney of Napa, Cal., died at the Naval hospital here today, making the third victim of an explosion here yesterday, caused presumably by some condemned powder accidentally set on fire.

Other victims were W. C. McKeon and G. W. McGranaghan, both of San Francisco. Four others were burned.

SEA DUTY FOR NAVAL RESERVES

BOSTON, May 10.—Thirty-two per cent of the enlisted men of the naval reserve force and the entire enlisted personnel of the regular navy are to be assigned to sea duty at once, according to orders received from Washington at the navy yard here today.

It is understood that the purpose is to obtain men for additions to the transport service.

TO THE LABORING MAN

If you want to elect three representative men, vote for George W. Cushing as your third man on the regular term election.—Advt. t2

Offered $100 to Turner to Quit

(Continued from Page 1.)

ing less than a bribe. He would consider it lowering himself to the level of a common ordinary politician by accepting the offer of $100 from Byrn, he stated.

The meeting opened with between twenty and thirty men and women present and the minutes of the last meeting were read and approved. After considerable discussion, a motion was made and seconded that the league indorse the four candidates favored by the league in the straw vote taken last Tuesday night.

The motion was lost by a big majority. After the motion was voted down arguments were offered against the indorsing of any candidates at all, on the grounds that it would alienate other members of the league who favored candidates not included in the indorsement.

Supporters of Mrs. Ogborn made a motion, which was seconded, that the meeting express its sentiment by asking Turner to withdraw from the election in favor of Mrs. Ogborn. Turner was assured of the support of the league in the next election in two years if he would consent to withdraw in favor of Mrs. Ogborn.

R. W. Byrn stated that he would give Turner $5 with nineteen other men to reimburse him for his expenses in the campaign. It was stated to Turner that Mrs. Ogborn could clear up the smoke in the council chambers and have the councilmen remove their hats in the presence of women if she were elected.

The meeting voted almost unanimously to ask Turner to withdraw, but he refused. Byrn also stated that another candidate in the race had paid $200 towards Turner's campaign expenses, but Turner was unable to find out from those present where the $200 went to or who received it. In replying to the request of the members that he withdraw, Turner said:

"I will not withdraw from the race as I was a candidate before Mrs. Ogborn entered the field, and representatives of three churches agreed to my candidacy before I decided to run for election. I consider the offer of Byrn a bribe. If I accepted that offer I would be lowering myself to the level of a common, ordinary politician, and I am above that."

VAUDEVILLE ACTS AT THE RICHMOND

A bill of star acts, every one of them worthy of praise, will be offered at the Richmond Theater today. The bill will be headed by Morse & Clark, in an act entitled, "An Artistic Vocal Episode," consisting of solos, ballads, comedy musical numbers and other features of interest. Other good numbers will be Sandy Donaldson, the singing Scott; Doris Lynn, a pretty comedien who can both sing and dance; the Terpsico Duo, international dancers, and the Heyns, a gymnastic duo with something new in equilibrist entertainment.

The picture program includes the Triange feature, "Irish Eyes," and a Pathe News.

GEORGE M. CUSHING HOME FROM FRANCE

Mr. and Mrs. George Cushing were overjoyed when greeted by their son, George Merrill Cushing, who returned from France after serving with the Twentieth Engineers, ariving in Richmond shortly before midnight last night. Young Cushing left here on Sept. 25, 1917, and served many months overseas, going over from Fort McDowell. He was discharged at Camp Kearny and came home last night for the first time since he was called out in the fall of 1917.

NOTICE ODD FELLOWS

All Odd Fellows will meet at Odd Fellows Hall Wednesday, May 14th, at 10:30 a. m., and go in a body to San Francisco for Centennial parade.

CENTENNIAL COMMITTEE.

m8-6t

NOTICE

The party who picked up a ladies' black hand bag between 30th and 34th streets is known. Reward offered and no questions asked. Return to R. F. D. 1, Box 94. m9t3

Mr. and Mrs. Hugh Herman of Fresno, former residents of Richmond, announced the arrival of a baby daughter in their home last week.

Murphy's Comedians

ALL NEW PLAYS

Saturday, Sunday and Monday
THE ROSE OF NO MAN'S LAND

Tuesday, Wednesday, Thursday
"THE BARRIER"

Now that Summer Is Here Separate Skirts are Increasing Daily in Popularity

That is the message which this modish assemblage of Skirt modes brings. And as convincing proof, it offers Skirts for the Country Club, for shopping or any of the many occasions of a busy day, each one distinctively fashioned of quality fabric and decidedly moderate as to pricings, as these markings will attest.

Striking New Skirt Modes for Spring

Smart skirts continue to taper toward the hem. Those of taffeta win one's favor with charming novelty plaids or stripes. Baronet Satin accounts for the ultra smartness of a few of the chic modes, but it is only one of the distinctive fabrics represented in a variety of entrancing styles.

Prices $1.50 and up.

A big special on Silk Poplin Skirts in many colors **for $3.95.**

CHILDREN'S HATS TAKE INSPIRATION FROM MOTHER GOOSE

Little Bo-Peep wore a "Poke" style Hat just like the cunning summer Hats we are showing for the children. In many colorings and attractively trimmed. The little girl will enjoy a visit here. The highest priced ones is $3.00.

R. G. Jones DRY GOODS CO.

RICHMOND, CAL. Phone—248

The

Commercial Garage

First class automobile repairing by skilled mechanics. Contract prices on all Ford Repairing.

331 FOURTH ST. PHONE RICHMOND 906

When you think of Oil Stoves - Gas Ranges and Plumbing - Who ? Why?

SPIERSCH BROTHERS

PLUMBERS AND SHEET-METAL WORKERS

25 Park Place. Phone Richmond 863

Make your ironing a time and money saving operation. Conserve your strength, maintain your good health and help preserve your beauty by abolishing the laborious method of ironing with the old-fashioned iron.

Use an Electric Iron and save steps—the steps that sap your strength and energy—the needless steps you take when ironing the old way.

At Your Dealers

Western States Gas and Elec. Co.

317 Sixth Street

Local Laconics of Richmondites

Mrs. J. W. Freeman of 317 Bissell avenue, left yesterday for Napa, where she will visit for a week with her sister, Mrs. J. O. Weston.

Miss Octavia Norton, well-known Richmond young lady, took up her new position at Oroville last week as girls' secretary, beginning her duties on Tuesday.

R. M. Salcedo, clerk at the Eisenberg shoe store, left last night for a week-end vacation with his brother on a ranch near Sacramento. He expects to return Monday.

A $5 War Savings Stamp for the best essay of not more than 200 words on why you like to live in Richmond. Open to all who live in or near Richmond. Send in your story to the News before May 20 and win thep rize.

Charles Brombacher is confined to his home at 15 Bissell avenue with an aggravated attack of throat trouble.

Dr. H. L. Carpenter has been troubled with an infected arm recently which resulted from an operation, but is now recovering.

Mrs. Cox of 212 Castro street, Point Richmond, received word yesterday that her son Elmer is stationed in a camp near Luxembourg with the A. E. F. Dana Cox is en route to the United States from Bordeaux, France.

Miss Rosie Brown entered eighteen of her young friends at a party Friday evening in honor of her fourteenth birthday. Her home was prettily decorated for the occasion and a pleasant evening spent in games and music. Those present were Lucille Parks, Clara Center, Ethel Hale, Gladys Dreyspring, Dora Colclough, Ruth Carr, Elsie Carr, Josie Brown, Leslie Eaton, Floyd Eaton, Clarence Rutledge, Verol Waite, Petit Engelman, Harry Lutz, Eugene Swanson, Clarence Claver, Vernie Swansen and Marion Swansen.

Robert Kirkpatrick has returned from Boyes Springs, where he was visiting his father-in-law, John Hansen.

Harry Marcus and Mrs. Kate Smith were in Martinez Friday to attend a mass meeting where the question of the League of Nations was discussed. It is planned to hold a similar meeting in Richmond, but a date has not yet been decided upon.

The Onetah Tribe of Redmen had a lively time last evening, when they held a haymaker celebration. Visiting Redmen from Pinole were on hand to participate.

The Richmond Bears will play the California Bag and Paper Company baseball team at Thirty-Second and Louis in Oakland this morning. On next Sunday the Bears will play the Sunset club at Pittsburg.

Born—To the wife of Antone Silveira of 414 Twentieth street, May 9, a son.

Rev. Calfee has about 150 tons of hay on lots adjoining his home which he will give to anyone taking the trouble to cut it and carry it away. Anyone wanting the hay should see Rev. Calfee at his home, 221 South Twenty-Second street.

The Pocahontas will hold a prize whist party on Wednesday evening, May 14, in the Knights of Pythias Hall. Score cards will be 25c.

Two women were out robbing yards of flowers night before last and were trailed to their homes. In this country where it is so easy to raise flowers anybody who steals them must be pretty lazy.

The new California Market at Eighth and Macdonald opened yesterday in grand style and did a rush business all day long. It was tastily fitted and furnished and adorned with many beautiful flowers.

Julius Stiefvater has rigged up two very pretty display windows at his Eighth street grocery, one of which winks and blinks with electric lights all night long. Julius is all right, only he needs fixin' like the windows did.

Beckhaus has cleaned up a mess of money during the past two years, but he did not do it so much out of the regular grocery business as goods on a rising market. If that market had flunked Beck would have hit the ceiling, but as it is he made big. A fellow has to plunge sometimes in business and politics. Also in matrimony.

New, folks, listen: We don't want our fire lads to stay on shift more than twelve hours do we? We only stay on eight hours, ourselves, so why should we make them stay on more than twelve? It is not fair. Vote for the two-platoon ordinance tomorrow and let's make it unanimous. Richmond is always fair, and it would be unfair now to vote against the ordinance.

The Reckless Herald's political policy, boiled down, is this: They are against the re-election of any man to the council that was a member and helped find them guilty of being about $8,000 short in their accounts with the city on printing contracts.

SLATTERY BOYS RETURN HOME

Pat and Martin Slattery, two well-known Richmond young men, returned from France and are again in town greeting their many friends. The third brother, Will Slattery, arrived in New York last week en route home. All three of the brothers are known as the originators of the free market in Richmond and are not related to any other person in the city by the same name. The Slattery boys are known as patriotic young men from a 100 per cent family and resent a slur at their name published in a signed statement by other parties. The Slattery boys regret having their name mixed up in the political campaign and the only one they are supporting is George Cushing.

MARTIN SLATTERY,
PAT SLATTERY.

PHONE RAISE HELD ILLEGAL

Great interest is taken in Richmond in the announcement that the State Railroad Commission yesterday held the order of Postmaster General Burleson increasing the telephone rates to be illegal. The railroad commission held its meeting in San Francisco and held a lengthy discussion of the subject.

Those who paid the $1 to $2 increase in phone rates on the first of the month may be reimbursed for the full amount of the raise, the railroad commission having ordered every telephone company in the state to keep a separate account of all tolls collected from their subscribers under the Burleson system.

This is to be done so that at any time it may be ascertained with reference to each person the amount of such increased rate. The railroad commission held that Burleson exceeded his jurisdiction when he assumed to regulate interstate rates and the commission filed in federal court an action to prevent enforcement of the raise in rates.

San Francisco and Oakland Over Top

(Continued from Page 1.)

that the city had gone over the top.

San Francisco, Oakland and all of the East Bay district covered itself with glory when it was announced early this morning that every city in this section of the state making a report had gone over the top with colors flying. The larger east bay cities had a tremendous battle to fight, but an inconceivable number of subscriptions received during the last day sent all points sky high over the 100 per cent line.

With $45,000,000 to be subscribed in one day a more tremendous battle was never fought than that at San Francisco yesterday and last night. Hundreds of extra clerks had to be added at a late hour, as the banks were literally swamped beneath a flood of subscriptions.

Alameda County Oversubscribed $2,000,000.

The battle of San Francisco signifies the loan fight in that city and a more worthy campaign was never waged. Richmond, however, triumphantly went over the top nearly a week ahead of time and last night was believed to have subscribed 150 per cent of its quota, the county also going far over its allotment.

REBEKAHS NOTICE

All Rebekahs of Richmond are requested to join in Centennial Parade, San Francisco, May 14, 1919. Meet to take car at Bank Hall, 10:30 a. m. Wednesday.

MARGARET A. SHEA,
Chairman.

TO THE LABORING MAN

If you want to elect three representative men, vote for George W. Cushing as your third man on the regular term election.—Advt. t2

BUSINESS WANTED

Capable woman wants to buy into retail business in Richmond where services can also be used. Address Box 50, News Office. tf

Business Lot Is Sold for $18,000

(Continued from Page 1.)

the near future. This identical lot was sold by Schapiro a number of years ago at a price of $500 and at a profit to him at that time, but has increased in value 3600 per cent since the time he sold it. The Schapiro building will be the eighth business block to go up on Macdonald avenue so far this year.

The Richmond Company is ready to begin work on its fine new apartment house which is to be built at Twenty-fourth and Lowell which will represent an investment of $40,000 for the property and the apartments. Enough applications have been received to fill the apartment house with tenants before work is begun.

The Contra Costa Home Builders, which was incorporated a short-time ago, will begin the construction of the first of a number of homes to cost a total of $50,000 the buildings to go up in the near future. The Richmond Annex Land Company announces that contracts will be placed at once with J. A. Fagerstrom for six additional residences in Richmond Annex. Fagerstrom has already erected twelve homes for the company and the newest buildings will cost $500 each more than the first buildings.

MRS. MADGE PEARCY MARRIED YESTERDAY

Mrs. Madge Pearcy, former wife of Alva R. Pearcy of this city, was married in Bakersfield yesterday to H. E. Smith of Taft. Smith is a capitalist and a heavy property owner in Taft and Bakersfield. After the wedding the couple left on an automobile tour through the East that will take them to all the principal points of interest in the country and will take about six months before their return.

CARMEN INDORSED LABOR CANDIDATES

W. L. Lane and M. H. Carey, the labor candidates for the city council on the long term ballot, and E. H. Kueffer, short term write-in candidate, also indorsed by the Labor Council, were indorsed by the Poppy Field Lodge of Brotherhood of American Railway Carmen at the regular meeting of the carmen on Friday evening. The indorsement represented the vote of the 400 members of the union.

DAISY McINTYRE PASSED AWAY FRIDAY

After being ill only four hours with mumps, Daisy Edna McIntyre, 6-year-old daughter of Mr. and Mrs. Donald E. McIntyre of 141 South Fourth street, passed away late Friday night. Funeral services will be held from the funeral chapel of Bert Curry on Monday with interment in the Sunset View cemetery. The little girl is survived by her father and mother and three sisters, Margaret Elizabeth, Lelia Mae and Alma McIntyre.

The Brunswick

ALL PHONOGRAPHS IN ONE

Hear the Brunswick Victor and Columbia and decide which tone you prefer

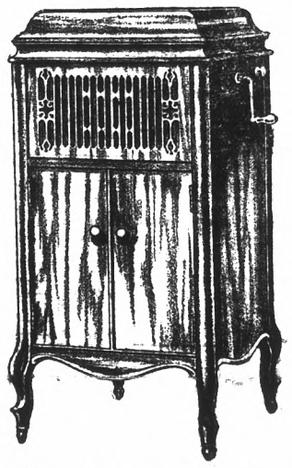

THE STORE THAT HAS THEM ALL

HEAR THE NEW MAY RECORDS

CHONG.....Irving Kaufman
ONE AND TWO AND THREE AND FOUR—Rock-a-Bye.
Peerless Quartet.
SWEET SIAMESE—Fox Trot.
RUSPANA—One Step.
Fuller's Rector Novelty Orchestra.

ON A LITTLE FARM IN NORMANDIE. Peerless Quartet
WHEN I WAS TWENTY-ONE By Lauder.
TRAVIATA—
Galli-Curci and De Luca.
SAND DUNES—One Step.
ARABIAN NIGHTS—One Step.

FOREIGN RECORDS
Spanish, Mexican, Hebrew, Scandinavian, Portuguese, Syrian, Arabic, Greek, Russian, Serbian, Croatian, etc.

Easy Terms Oak 7686

Hauschildt MUSIC CO.

424 13TH STREET
"The House of Harmony"

Easy Terms

Of Course We Accept Liberty Bonds

111 Kearny Street, San Francisco 705 J Street, Sacramento

Citizens of Richmond!

The most skeptical of people have admitted long ago that the TWO PLATOON SYSTEM Campaign in Richmond would win out on its merits.

WINNING OUT HAS CEASED TO WORRY US.

Our sole purpose now is to make it 6 to 1, 50 to 1, or as near unanimous as it possibly can be voted in.

If for any reason any point remains unclear in the minds of any citizen of this city, all that citizens need do is get in touch with the nearest firehouse, where it will be gladly explained just why the TWO PLATOON SYSTEM IS THE EFFICIENTLY PRACTICAL WAY.

Conditions Under Present Single Fire Department System

1. Four fire companies—Central, Pullman, Pt. Richmond and 19th and Barrett.
2. Comprising 16 men, plus one Chief and one Asst. Chief.
3. Seven men in Central station; 2 pieces of apparatus.
4. Three men in each of the other companies. Each company one piece of apparatus.
5. Each man has a day off each sixth day.
6. This leaves but five men in Central station three days each week.
7. And leaves but two men in other stations three days each week.
8. All men are allowed one hour three times a day for meals.
9. This leaves but two men in Central station for three hours each day.
10. And leaves but one man in outstanding stations for six hours each day.
11. Statistics show majority of fires occur during meal hours.
12. With one man to a Company for six hours each day, how can efficiency be expected? Luck to a great extent has favored Richmond. That is the only answer.

Conditions Under the Two Platoon Fire Department System

1. Same number of Companies as at present
2. Number of men increased to 23.
3. Number of Chiefs to remain as at present
4. Total increase of but seven men.
5. This will bring the personnel of the fire department up to pre-war conditions, plus but one man.
6. This gives Central Company 8 men; 3 outstanding companies each 4 men, plus 3 men to be used when a man in any one of the companies has a day off.
7. This gives the Central Company 4 men and the outstanding companies 2 men each minute of the 24 hour day.
8. Half of the men of each company work days and half work nights each carrying a lunch and changing shifts once a month.
9. Added to this each man will be within call ready to answer a second alarm.
10. This means that more men will be able to fight fire at any one minute of the day than at present.
11. It means **EFFICIENCY.**
12. And **EFFICIENCY** is the **BEST FIRE INSURANCE** any man could wish for

We the undersigned organizations of the City of Richmond have read and familiarized ourselves with every working condition involved in the two fire fighting systems and have come to the conclusion that the **TWO PLATOON SYSTEM** is far superior in every way over the system now in force. We believe a change to the **TWO PLATOON SYSTEM** will promote efficiency, reduce fire losses, give the firemen humanitarian working conditions and benefit the community as a whole.

BUILDING TRADES COUNCIL
SOUTH RICHMOND IMPROVEMENT CLUB
CIVIC CENTER CLUB
EAST SIDE CLUB
2700 CLUB
MERCHANTS ASSOCIATION
LABOR COUNCIL
CHAMBER OF COMMERCE
RICHMOND CLUB
BOARD OF EDUCATION
POPPYFIELD LODGE NO. 1189